1849
Dodworth

OGDEN POLKA

BY

ALLEN DODWORTH.

Wells nett.

E.W.

OGDEN POLKA

in
R. OGDEN DOREMUS ESQ.

in
ALLEN DODWORTH.

NEW YORK Pub.d by WILLIAM HALL & SON. 239 Broadway:
OPPOSITE THE PARK.

INTRODUCTION.

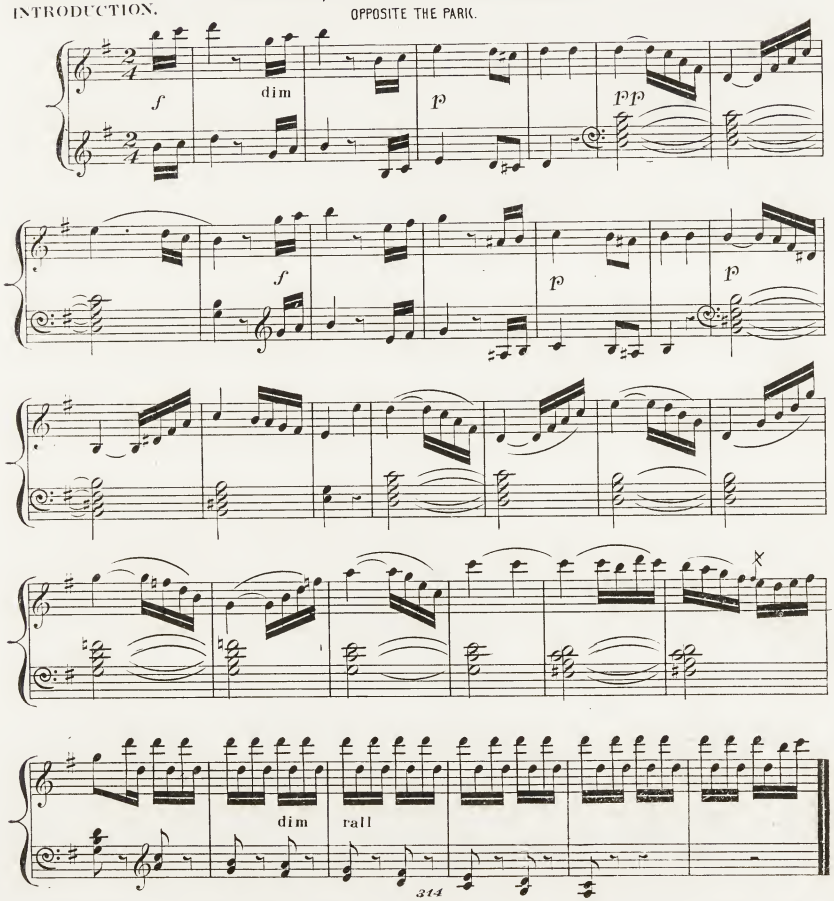

Entered according to Act of Congress A.D. 1849 by William Hall & Son, in the Clerks Office of the District Court of the South.n Dis.t of N.Y.

POLKA.

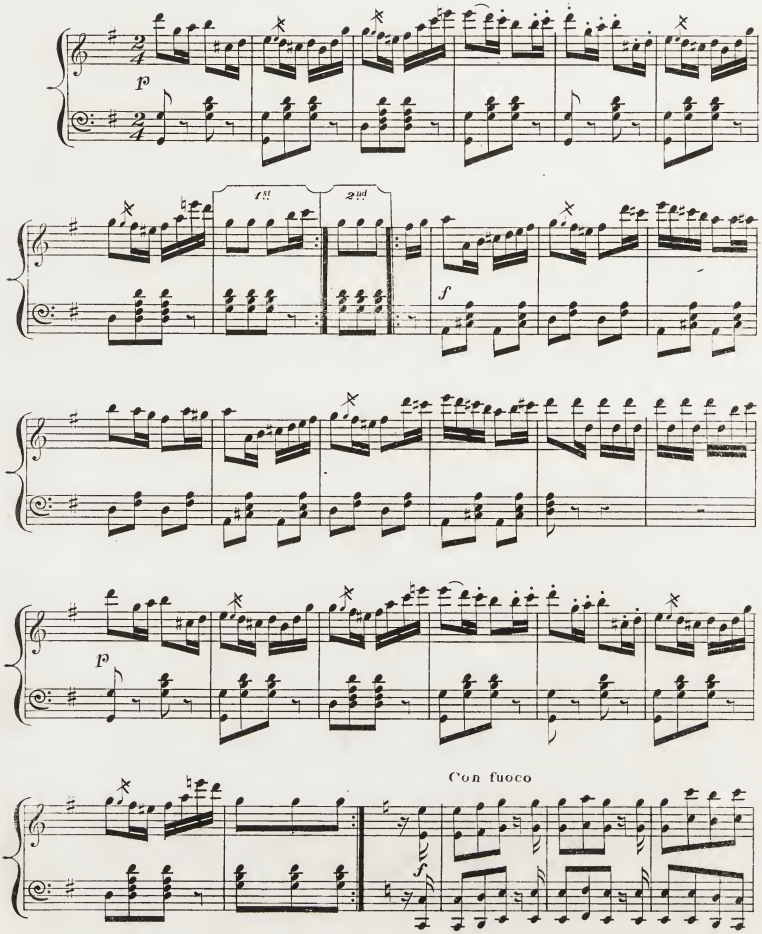

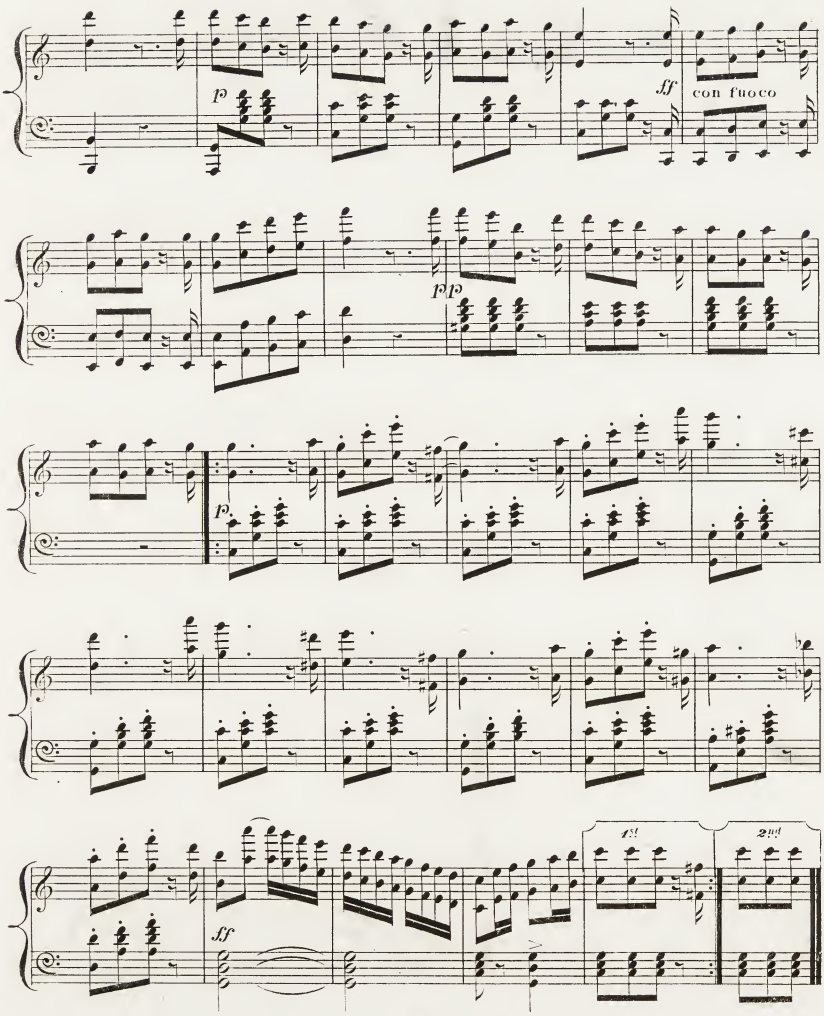
p
ff
con fuoco
p
p
p
ff
1st
2nd

M14-16